

Licensing your customer to use PAF within their organisation – Multiple User Blocks

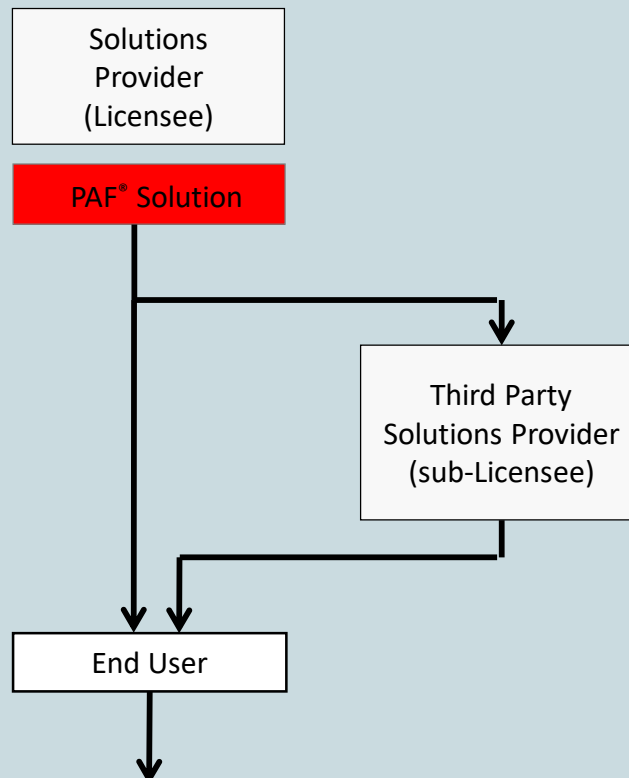

Guidance

- End Users can license PAF directly from the Address Management Unit or take a PAF Solution from a Solution Provider/Third Party Solutions Provider (Licensee / sub-Licensee)
- An End User must be a single legal entity
- Companies (entities) that are linked by ownership e.g. parent companies/subsidiaries should be licensed separately.
- A User is an individual authorised by an End User to use a Solution
- Count User numbers to calculate the correct Licence Fees
- Multiple Residence & Not Yet Built can be licensed in a similar way (additional Licence Fees apply)

Licence Fees

- Count User numbers to calculate the correct Licence Fees
- Multiple User Blocks can be purchased to cover up to 300 Users

Apply your knowledge

